The Beacon

1955

ALLEN COUNTY PUBLIC LIBRARY
3 1833 06632 5306

GC
974.802
AL5EP,
1955

Edith Louise Beck

The BEACON

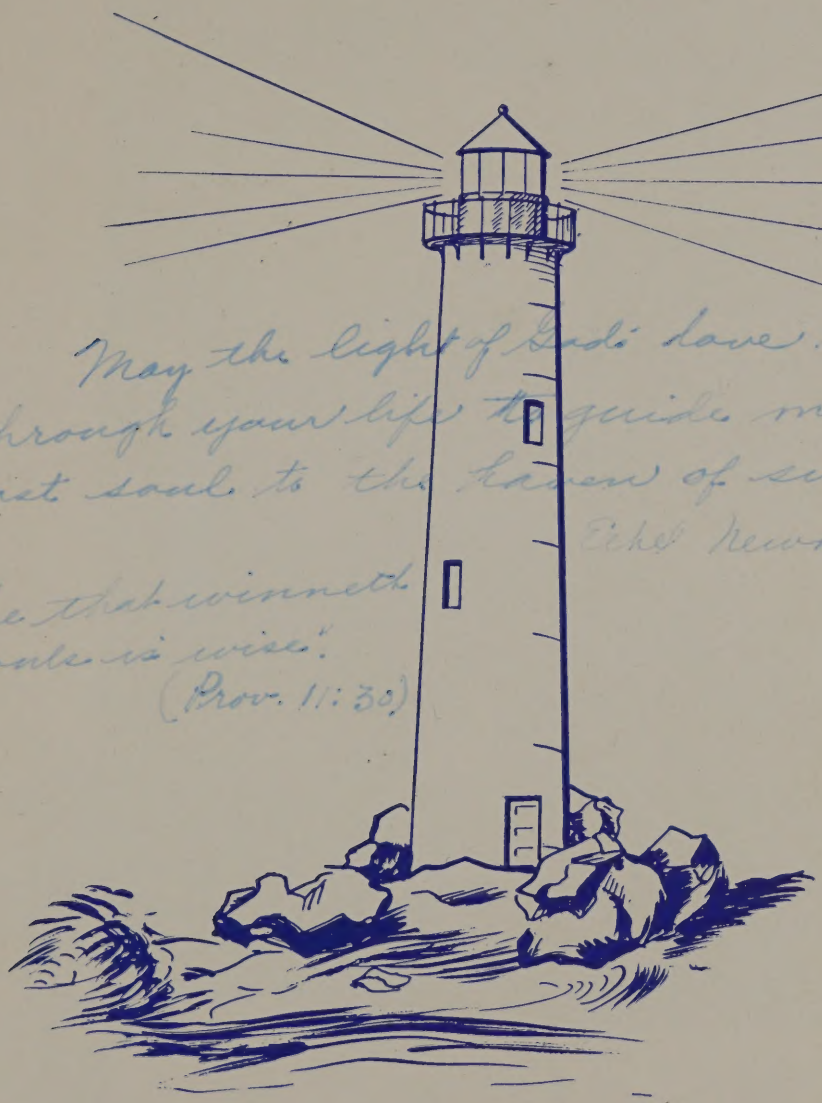

May the light of God's love shine through your life to guide many a lost soul to the haven of sweet rest.

Eliot Newman.

"He that winneth souls is wise."
(Prov. 11:30)

Volume X

Presented by the

Senior Class of the

EASTERN PILGRIM COLLEGE

ALLENTOWN, PENNSYLVANIA

DEDICATION

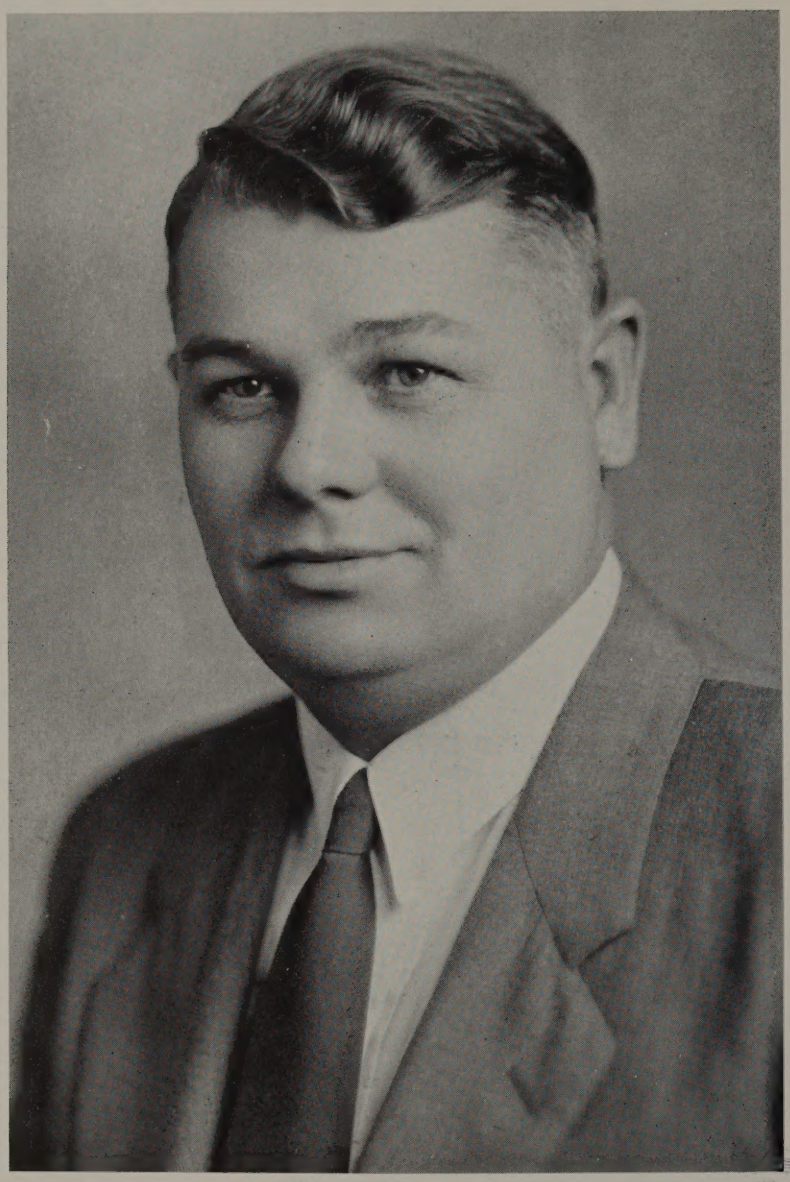

CLARENCE E. WERT

Since 1945 **DEAN CLARENCE E. WERT** has labored untiringly as professor of Education and dean of our college. His quiet forceful personality and Christian integrity is a constant challenge as he renders remarkably efficient service. He is recognized as a beloved saint, gentleman, scholar, master-teacher, and understanding friend as well as an educator having outstanding professional and personal qualifications. He has shown unfaltering loyalty to all for which Eastern Pilgrim College stands. His spirit-filled life is manifest through a deep concern for the welfare of every student. Therefore, Dean Wert, in recognition of your unselfish interest in Eastern Pilgrim College and exemplary life of the Christ you serve, it is with unfeigned appreciation that **we dedicate the 1955 BEACON to you.**

FORWARD WITH CHRIST ---
BEARING FRUIT for the MASTER

But the fruit of the Spirit is . . . . GALATIONS 5:22

IN MEMORIAM

ALICE RAVEN
1930-1954

July 12th, Alice E. Raven beheld the glory of the Lord and was changed into His likeness. In the early morning hours she was summoned to stand before her King. — But for Alice, we know, there was no fear of this meeting for her radiant life constantly reflected His abiding grace. Her courageous testimony and faithful witness even in her last hours bespoke her deep love for her Lord, and her eagerness to share salvation's plan with others.

There remains at E. P. C. deep heartache and loneliness for Alice, which cannot be satisfied; but we would not call her back — rather, we remember her sweet smile, cheerfulness, and upward gaze so characteristic of her steadfast hope.

"Not until each loom is silent
And the shuttles cease to fly,
Will God unroll the pattern
And explain the reason why
The dark threads are as needful
In the Weaver's skillful hand,
As the threads of gold and silver
For the pattern which He planned".

HER CLASSMATES
CLASS OF "55"

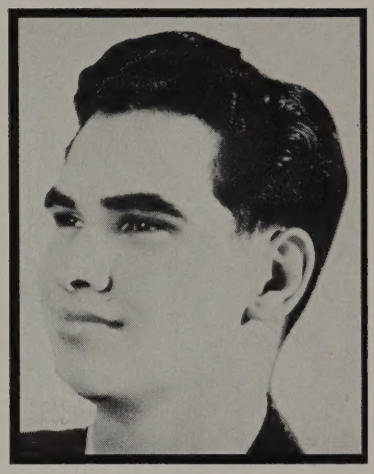

DONALD HUNT
1933-1954

Were we our own creator god
And our's life to give,
Time would fainting span it—Nay
We would ever live.

Rejoice, oh man, that ours 'tis not,
Nor gods that we might be,
For blind are eyes from Adam's forge,
The best no man can see.

But Life is God's, to these He gave
And also took away:
Oh, praise His Name! His wisdom reigns:
The *best* is theirs today.

JAMES MERVINE

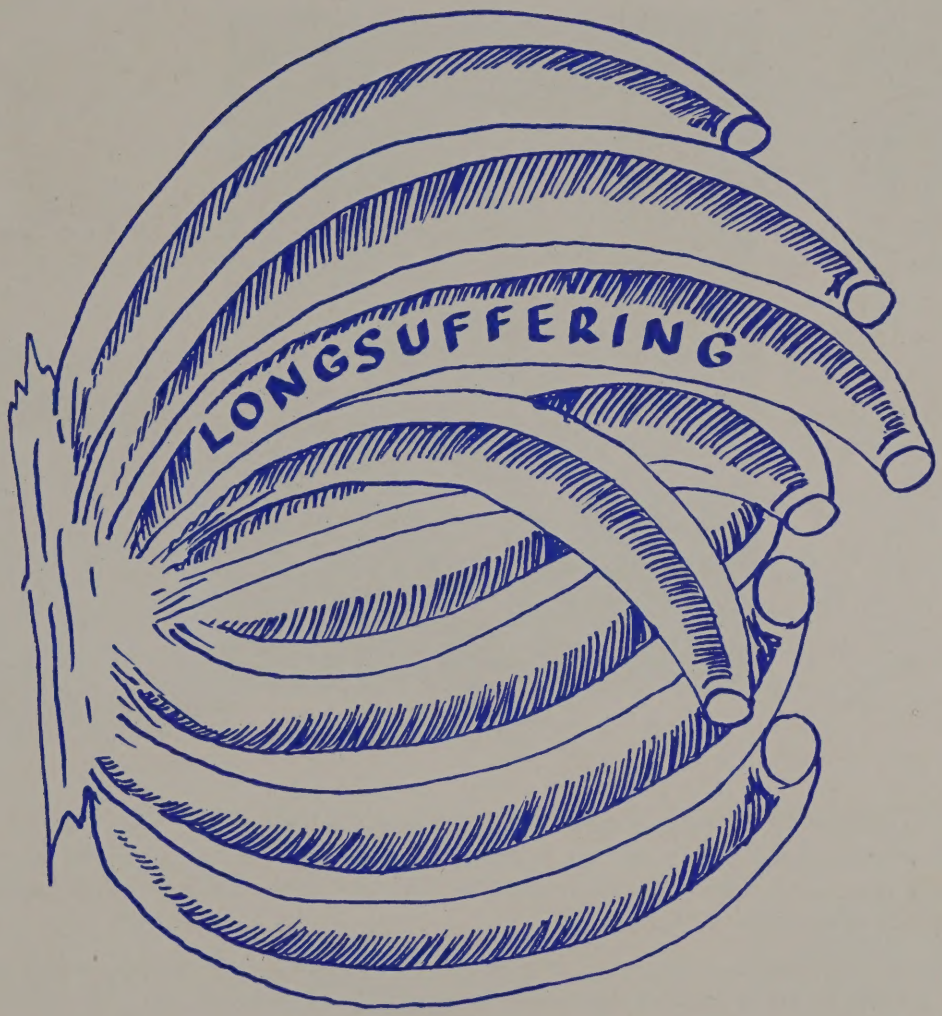

ADMINISTRATION...

President's Message

"Go rather to the lost." MATTHEW 10:6

REV. RUSSELL D. GUNSALUS

The Class of 1955 enters upon the scene of action at a time when the worthwhileness of everything is being put to the test in practically every field of human enterprise and achievement. That test seems to be reaching into the very thinking and philosophy of the Church itself.

Jesus in the words of Matthew 10:6 brings into focus the only purpose which can make any life in an age like this useful and worthwhile. His words are: "Go rather to the lost." There is challenge and a grand sense of "commission" in those words. If this Age is to be saved at all it will be done by young men and women who have the courage to dedicate themselves to one purpose, namely doing Gospel work and carrying the Gospel message both into the pulpit and also into the many professional fields.

It is my fond hope that the Class of 1955 shall look upon this topsy-turvy age with a sense of challenge and optimism to do the work which the Master has laid out for the Church.

We bid you God-speed and success.

R. D. GUNSALUS
President

II Corinthians 5:18. God . . . hath given to us the ministry of reconciliation. Regardless of the goals which you have before you as you leave Eastern Pilgrim College, regardless of the type of work to which you may devote your time, whether you leave to be a minister or a home-maker, there is one high calling which demands the best that there is in us — that is the ministry of reconciliation of a lost and dying world to a holy, loving God.

If each high school or college graduate has not learned to recognize this ministry as the controlling and driving purpose of his life he has failed, and God and the church together with all of those to whom he should have brought light will be the hindered — and he himself will have lost everything.

As God was in Christ reconciling the world unto himself, let Christ through his Holy Spirit dwell in each of your hearts so that you may fulfill his ministry of reconciliation to the salvation of a sinful world.

MELVIN DIETER
Assistant to President

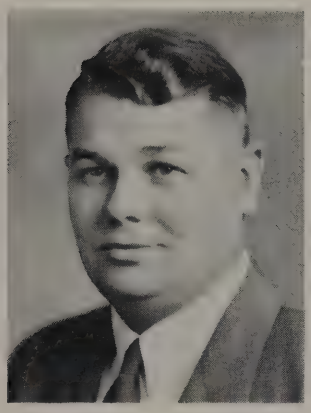

CLARENCE WERT
The Dean

"I am the vine, Ye are the branches: He that abideth in me, and I in Him, the same bringeth forth much fruit: For without me ye can do nothing." John 15:5.

Seniors, as you are about to enter upon life's work, let me give you the secret for living a fruitful life. It is to be found in a vital relationship with Christ. This union will purify your life and so vitalize it that the sin and debauchery of this world cannot sully it. Furthermore, this union will so energize your labors for the Master that they cannot fail to be fruitful. Without Him you cannot succeed, no matter how abundant or well organized your labors may be. Therefore, abide in Him and do exploits. You will succeed and your fruits will remain. God bless you.

Dear Class of '55:

As you enter this period of commencement may it be a time of actual commencement for you; commencement of a life of *fruitful* service for the King of Kings and Lord of Lords. My desire for each of you is that as you leave the campus of E.P.C. you will so live that your life will be an honor to God, and to your school. Accept the challenge that the world extends to you and exert your whole being in answering that challenge in spite of difficulties, hardships, or anything else which may come your way; for only by such exertion will you be able to "*Bear much fruit*" *for the Master.*

Your class sponsor,

HAROLD A. GARRISON

HAROLD GARRISON
High School Principal

L. W. Sturk

It is clearly evident that God's blessing rests in a very special way upon our EASTERN PILGRIM COLLEGE. The forward steps taken by the administration of the school within the last few years are indications not only of the prayerful forethought of the leaders of the school but also, of the very excellent cooperation of our people within the zone.

My earnest prayer is that the blessing of God may continue upon this fine institution and that from its halls shall come young people, well trained, for the great work of soul-saving.

L. W. Sturk
General Superintendent

FACULTY...

Best regards to a very fine young lady.

Carl N. Hall

MARGUERITE CARR
Dean of Women

CARL HALL
Dean of Men
Psychology

LUCILLE TRUMPE
Registrar

HERBERT DONGELL
Greek

EMMA THURSTON
Librarian

W. A. REESE
Bible

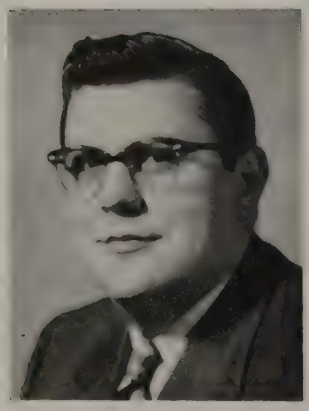

WM. A. MILLER
History

MARGIE MORRIS
Social Studies

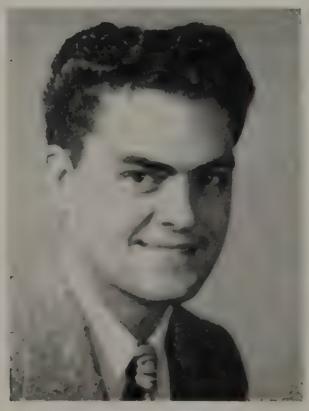

WILBUR BUBB
Mathematics

KENNETH MASTERMAN
Music

BETTY MASTERMAN
Piano and Organ

CHARLES NOLL
Instrumental Music

CHARLES KINDT
Philosophy

EUNICE DIETER
Languages

BIRDSAL BELL
Commercial Subjects

DONALD POWNELL
Education, Missions

RAE GALE POWNELL
Education, English

ALVIN PAINE
Bible

Domestic Tranquility
Sleeping on the job
Oops!!
Cheese!
Well, I like that!
Confidentially
Dignity Personified!
Now, it says here
The Whistler
Hello!
Bright Eyes
At it again
Now... these F's
Smiles

SENIORS ...

Seated: Martha Gunsalus, *Secretary;* Wayne Musgrove, *President;* Audrey Diggs, *Treasurer.*

Standing: Miriam Crissinger, *Beacon Editor*; Leslie Reiter, *Business Manager*; Shirley Young, *Vice President*; Leonald Wolfgang, *Chaplain.*

Senior Class Officers

President ..... WAYNE MUSGROVE
Vice President ..... SHIRLEY YOUNG
Secretary ..... MARTHA GUNSALUS
Treasurer ..... AUDREY DIGGS
Business Manager ..... LESLIE REITER
Year Book Editor ..... MIRIAM CRISSINGER
Chaplain ..... LEONARD WOLFGANG

Honor Students

THEOLOGY

SHIRLEY YOUNG
Cum Laude

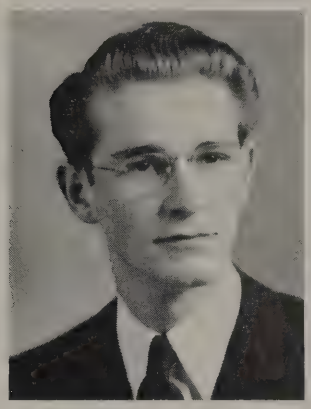

LESLIE REITER
Cum Laude

MIRIAM CRISSINGER
Cum Laude

HONOR SOCIETY

ORA BENNETT
CURTIS BLIMLINE
PEARL CLAUSER
LESLIE REITER
WILLIAM THURSTON
SHIRLEY YOUNG

HIGH SCHOOL

BETTY MULLINS
Valedictorian

MARTHA GUNSALUS
Salutatorian

Honorable Mention

HARVEY LENHART
DUANE MASSEY
REBA PASWATERS

EDITH BECK — Weedville, Pa.

Christian Workers Course

"Let's see-ah!" . . . knows her threads and shuttles . . . a reservoir of undiscovered friendliness . . . ready, willing, and unassuming . . . deeply spiritual . . . dreams of an R. N. . . . "I will fear no evil, for Thou art with me;" . . .

Dear Edith,
I have been so
knowing Theering
in classes with
you. I'll never
forget your
Child Evangelism
classes! (How
could we?)
Be good &
God bless
you.
Love

LOIS BIGNELL — Salem, Ohio

Junior College

"No kidding!" . . . Queen of Kampus Kitchen . . . brilliant grey matter modestly concealed . . . friendly and full of fun . . . enjoys Child Evangelism class . . . conscientious . . . plans a long and glamorous teaching career . . . Proverbs 3:5.

WILBUR BURGESS — Cambridge, Mass.

Bachelor of Theology

"Any mail?" . . . sports fan . . . easy-going and dependable . . . saves Indian head pennies . . . likes homiletics . . . is interested in a short blue eyed blond . . . plans to marry in near future . . . aspires to the Ministry . . . "Without a vision the people perish".

PEARL CLAUSER Allentown, Pa.

Bachelor of Theology

"My goodness!" . . . a spiritual help to all . . . advocate of poetry . . . amateur psychologist . . . Virginia Baked Ham satisfies her appetite . . . the Bible is her favorite text . . . hears the heathen calling . . . "All things work together for good to them that love God."

MIRIAM CRISSINGER Sunbury, Pa.

Junior College

An "artesian well" of friendliness and personality plus! . . . talented pianist for "College Carolers" and "Trumpet Trio" . . . chorus and orchestra — a boon to her busiest days . . . utilizes every split second . . . humble, capable, efficient Editor of '55 Beacon . . . admires a trumpeteer . . . "brains galore" . . . Future West Chester-ite . . . II Tim. 2:15.

Dear Edith,
I've really
enjoyed your
friendship this
year. Remember
the good times
we had last
summer. Best wishes
to you. Miriam

AUDREY DIGGS Staunton, Va.

Bachelor of Religious Education

"Help us all!" . . . loves ice cream (but not the calories) . . . proficient at the piano, accordion, and organ . . . irrepressible giggles . . . consistent Christian life . . . alto "songbird" of girls trio ... a-traveling and a-singing she will go . . . Proverbs 3:5.

Enjoyed knowing you very much
May God's best be yours
Earl

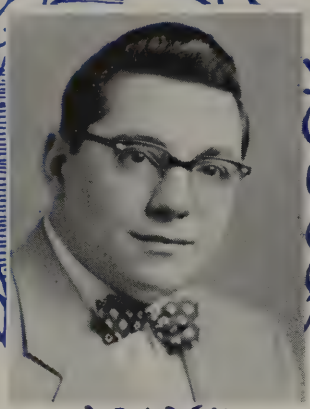

EARL EYSTER — Sunbury, Pa.

Three-year Ministerial

"Oh!" . . . jovial . . . fun-loving . . . indulges in hiking and horseback riding for recreation . . . musically inclined . . . enjoys Systematic Theology Class . . . likes people with a sense of humor . . . married student . . . plans to enter the Ministry . . . John 8:32.

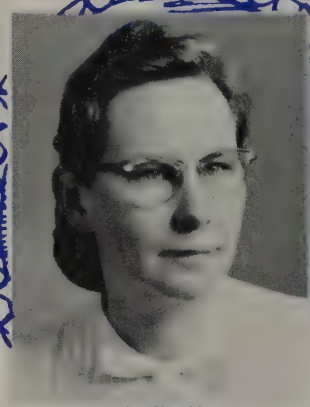

CORA FRAZER — East Brady, Pa.

Bachelor of Religious Education

Quiet . . . sincere . . . likes physiology . . . always humming or singing . . . baked ham specialist . . . tinkers on piano . . . neat and trim . . . seriousness of purpose . . . spiritual . . . likes high marks . . . intends to pursue a Practical Nursing Career . . . I Peter 5:7.

LEOLA HOBART — Tully, N. Y.

Christian Workers

"Is that right!" . . . a friendly smile . . . hard working and ambitious . . . talkative . . . enjoys skating, reading, and hiking . . . lover of food . . . collects dogs, miniature ones however . . . Nursing aid at Sacred Heart . . . Psalm 46:1.

NOVA INGLES Eldorado, Md.

Music

"No thank you!" . . . quiet and ambitious . . . enjoys outdoor activities . . . collects poems . . . likes pie a'la mode . . . member of mixed chorus . . . plays organ in First Brethren Church . . . studious . . . Galatians 2:20.

MARY JOHNS New Castle, Pa.

Junior College

"You're gonna get it!" . . . queen of the giggles . . . faithful, sincere . . . an old stand-by at the County Home . . . plays mandolin and guitar . . . songbird in the mixed choir . . . fully submitted to the will of God . . . plans to do social work . . . Matt. 6:33.

DONALD KLOB Wynanskill, N. Y.

Advanced Ministerial

Captured the heart of a "lovely lass" . . . one of a kind . . . talented humorist . . . strums an Hawaiian guitar . . . favorite dish consists of "taters" and gravy . . . owns "preacher-ability" . . . "He is my refuge and my fortress".

Edith:
Whenever you visit me, wherever I am,
I'll say "It's nice to have Edith Beck."
Fee

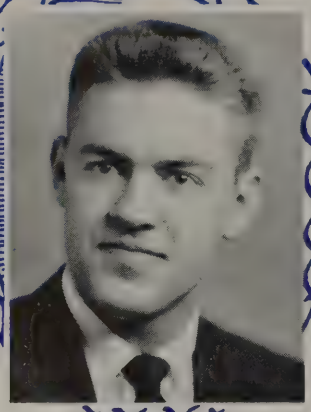

JAMES MERVINE — Greenwood, Del.

Bachelor of Theology

Better known as "Pete" . . . "my word!" . . . a one act comedy . . . thrives on philosophy, psychology, and theology . . . witty . . . getting fat on "'taters and gravy" . . . plays his sax faithfully in chapel . . . will subscribe his life to the venerable role of teaching and pastoring . . . Philippians 2:14,15.

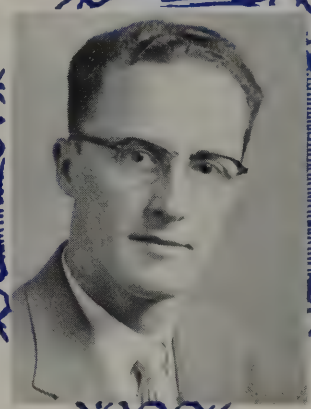

WAYNE MUSGROVE — Norvelt, Pa.

Bachelor of Theology

"I thought I'd die!" . . . Senior Class President . . . high-principled . . . spiritual and well-liked by all the students . . . said "I do" last summer . . . plays trombone . . . loves fried chicken (Maryland style) . . . turns his face toward whitened fields . . . "My grace is sufficient."

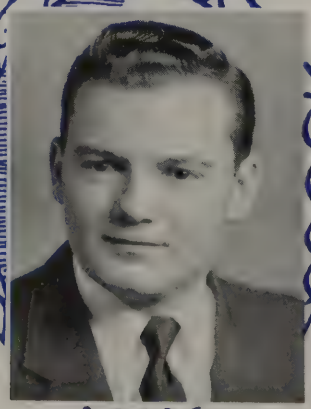

OTIS PEDRICK — Penns Grove, N. J.

Bachelor of Religious Education

Proud of that fine son . . . friendly to everyone . . . even tempered . . . enjoys Systematic Theology class . . . a Bill Cody on horseback . . . will make a good Wesleyan Methodist pastor . . . "Trust in the Lord with all thine heart".

JOHN PRICE Nazareth, Pa.

Bachelor of Religious Education

"Oh, you people!" . . . studious, hard-working, deeply spiritual . . . engages in fascinating hobby of raising chickens . . . ham, his favorite food . . . history, his favorite subject . . . his chuckle and heart-warming smile would melt an iceberg . . . future collegian and history teacher . . . Matt. 6:23.

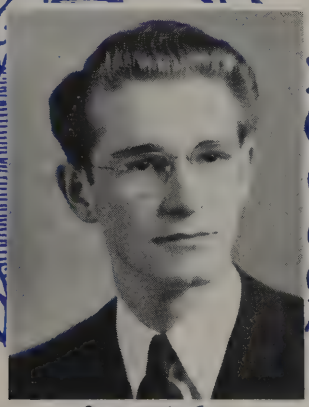

C. LESLIE REITER Salisbury, Md.

Bachelor of Theology

"Forgive me, Jeff?" . . . "Rabbi" . . . esteems Greek above all study . . . recreates by swimming . . . loves roast elk with rice . . . scholarly, unprejudiced . . . plays his horn up-side-down . . . has only begun his education . . . will be a wise pastor . . . "Thy word have I hid in my heart."

JAMES RESSLER Lancaster, Pa.

Three Year Ministerial

"Proud Papa" . . . relishes pumpkin pie . . . holiness, his favorite subject . . . plays guitar . . . Nazarene . . . a mighty tackle . . . genteel, quiet . . . sense of humor . . . will be excellent pastor . . . Romans 8:28.

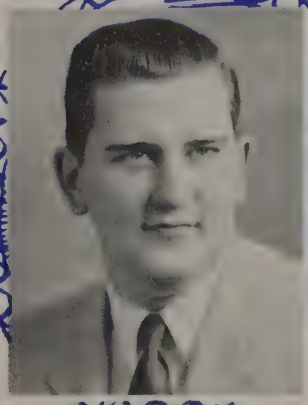

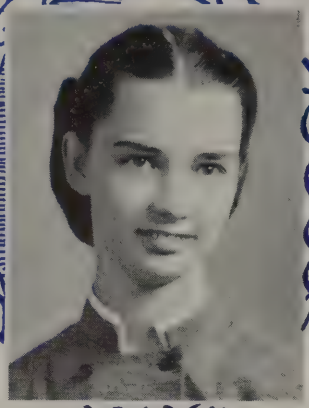

ROSETTA WHITEHEAD — Lisbon, Ohio

Christian Workers

"That isn't nice!" . . . good-natured, prompt, studious . . . enjoys cream puffs . . . likes baseball — without an audience . . . waitress at Sweetland Confectionary . . . lives an exemplary Christian life . . . Isaiah 61:11.

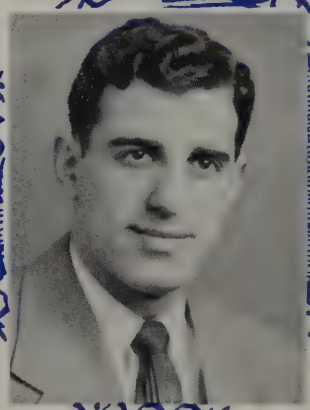

LEONARD WOLFGANG — Locust Gap, Pa.

Bachelor of Theology

Class chaplain . . . sincere . . . knows the dividing line between joviality and spirituality . . . seeks the treasures of forest and stream . . . likes lemon meringue pie . . . pastors at Lebanon, Pa. . . . has a fine help-meet . . . plans to be a missionary . . . "For me to live is Christ, and to die is gain."

May the Lord
enjoy be yours!

SHIRLEY YOUNG — Bladensburg, Md.

Bachelor of Theology

Vice-president of the Senior Class . . . friend to all . . . bashful and brainy . . . Greek lexicon . . . plays accordion, organ, piano, and vibra-harp . . . cheerful disposition . . . lives a practical Christian life . . . "Trust in the Lord with all thine heart."

Edith,
I have enjoyed
knowing you. May you
always be as sweet a Christian
girl as you are now.
Shirley

HIGH SCHOOL

SHIRLEY ATKINSON — Pitman, N. J.

Commercial

Spritely personality . . . industrious . . . has originality . . . conscientious . . . likes pizza pie . . . favorite subjects are bookkeeping and Johnny . . . hopes to become a secretary . . . "I can do all things through Christ, who strengtheneth me."

Dear Faith,
We appreciated your life.
I hope that God will
bless you and good. Keep
looking up 'til we
see Him face to face.
Shirley

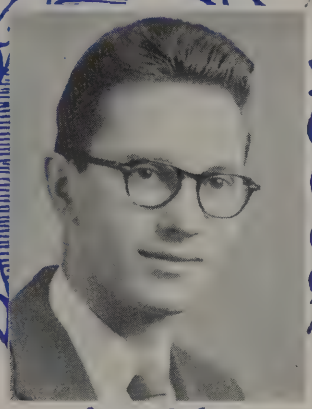

GLENN BATCHLER — Brodheadsville, Pa.

General

"That's the way it goes!" . . . shy, reserved, ambitious . . . key collector and hunter . . . interested in a certain "brunette" from Stroudsburg . . . enjoys Gospel Survey Class . . . likes music, iceskating, porkchops, and station wagons . . . Matthew 18:20.

LESTER BLANK — Transfer, Pa.

General

Possesses amusing sense of humor . . . Bro. Miller's history intrigues him . . . likes sports and tuna fish salad . . . likeable . . . toils faithfully at Kresge's 5 & 10 . . . aspires to the ministry . . . "Go ye into all the world and preach the gospel."

Best of luck
God Bless you
Lester

CAROLYN BOWMAN Elmira, N. Y.

General

"Oh!" . . . artistically inclined . . . takes life as it comes . . . spare time utilized by eating—especially ice cream . . . works on campus . . . ambitious and amiable . . . "Thy word have I hid in mine heart."

MYRON CAMPBELL Reading, Pa.

General

Shy until better acquainted . . . known as "Doc" among students . . . constantly enlarging record collection . . . hamburger enthusiast . . . generous, witty . . . plans to go to barbers school . . . Matthew 5:9.

JO ANN CLEMENS Delano, Pa.

Commercial

Petite lass . . . hails from sunny California . . . thrives on spaghetti and meat balls . . . has stage fright but no "Mike" fright . . . studious . . . always smiling . . . capable nursing aid at Sacred Heart Hospital . . . Psalm 63:7.

EMILY DIGGS Staunton, Va.

Commercial

"My word" . . . Southern Miss with the art of friendliness . . . expert baby sitter . . . full of fun . . . member of mixed chorus . . . favors Virginia Ham, of course . . . secretarial ambitions . . . "All things work together for good to them that love God."

PAUL DISHONG McKeesport, Pa.

General

Quiet . . . earnest, thoughtful . . . spaghetti and baseball are two of his many interests . . . dependable worker . . . likes Business English class. . . future aspirations lead to attending college . . . "Blessed is the man whose strength is in thee."

SAMUEL ELWINE Pocono Lake, Pa.

General

"Another long assignment?" . . . boy with a Pepsodent smile . . . demonstrates cook book truths . . . big tease . . . delights in delectable edibles . . . expert in a work shop . . . "If ye shall ask anything in my name, I will do it."

The very best of luck to you
Sam Elwine

SHIRLEY ESPY — Brookville, Pa.

Commercial

"Definitely!" . . . coffee drinker . . . split personality . . . reporter for Blue and White Times . . . witty . . . recreation-baby-sitting?? . . . never can resist a chance for fun . . . plans to be an airline stewardess . . . "Thy word is a lamp unto my feet, and a light unto my path."

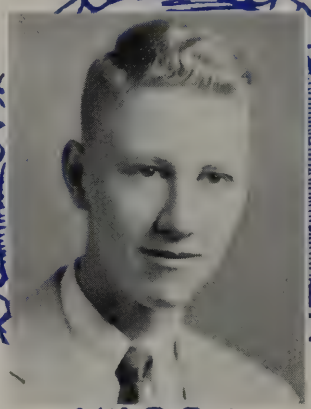

MARLIN FAUSEY — Muncy, Pa.

General

"Hey, Billy!" . . . tall and blond . . . collects guns . . . likes P.O.D. . . . hunts, ice skates, plays banjo . . . watermelon, a favorite dessert . . . winsome, energetic, dependable, and hard-working . . . "I will lift up mine eyes unto the hills, from whence cometh my help."

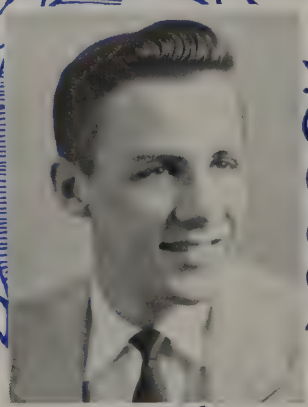

DENNIS GODSEY — Hampton, Va.

College Prep.

"Good night!" . . . Editor of Blue and White Times . . . appreciates true Christian character . . . good driver . . . as candid as his camera . . . debonair, consecrated . . . would like to appreciate T-bone steak . . . plays sax in Instrumental Choir . . . will be able evangelist . . . Eph. 3:20.

MARTHA GUNSALUS Allentown, Pa.

College Prep.

"Oh, dear!" . . . quality not quantity . . . a bundle of sweetness . . . considers swordfish steak a treat . . . plays piano and trumpet . . . class secretary . . . brainy . . . studious . . . A truly consecrated heart . . . aspires to be a woman in white . . . "Be strong and of a good courage."

RUTH JEFFERS West Elizabeth, Pa.

Commercial

Red hair and brains . . . adept at piano and accordion . . . spare time pervaded with eating Spanish steak, basketball and S.P.'s . . . propensity for mischief . . . a future "Reiter" . . . a blessing to all who know her . . . Psalm 62:2.

ELEANOR JOHNSON Bridgeton, N. J.

Commercial

Debonair . . . endearing dimples . . . whiz at darts and pleats . . . efficient typist and pianist . . . likes people, ham, and baseball . . . sweet personality . . . jolly . . . sincere . . . future ambition — housewife . . . "In God is my salvation and the rock of my strength."

ARLEA KLINGER Pillow, Pa.

Commercial

"Whoops!" . . . constant chatterbox . . . alto voice in girls trio and mixed chorus . . . ambitious and hard-working . . . has an aversion for writing letters —but not receiving them . . . french fries and shrimp —her favorite delectables . . . plans to become an efficient secretary . . . "A word fitly spoken is like apples of gold in pictures of silver."

NANCY KOPPENHEFFER Camp Hill, Pa.

General

As mischievous as her name is long . . . faithful trumpeteer in orchestra . . . loves ice skating and lobster tail . . . pert, spritely, cheerful . . . likes friendly people . . . enjoys Bible class . . . no future plans as yet . . . Hebrews 12:1.

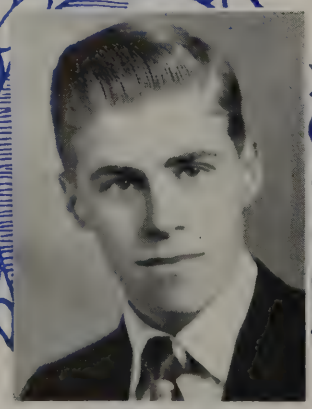

DAVID KUNSMAN Bethlehem, Pa.

College Prep

Quiet . . . likes to ride horseback . . . enjoys hot pizza pie . . . plays the trumpet . . . friendly . . . likes English above other subjects . . . plans to enter home missionary work . . . Romans 5:1.

MARIAN LEACH Mingo Junction, Ohio

General

Animation personified . . . talkative . . . winsome . . . devours spaghetti and meatballs . . . Bro. Hall's humor lures her to Business English class . . . loves fun . . . anticipates job as telephone operator . . . "In all thy ways acknowledge Him, and He shall direct thy paths."

HARVEY LENHART Kresgeville, Pa.

General

"Let's eat!" . . . likes banana pudding . . . no sooner thought than said . . . hobby consists of eating, reading, and outdoor sports . . . plans to return to E.P.C. as a ministerial student . . . "All things work together for good to them that love God."

MARCEDES LIGGITT Pittsburg, Pa.

College Prep

"That's terrible" . . . efficient babysitter . . . neat . . . likes people who are quiet and reserved . . . tennis and basketball enthusiast . . well-liked nursing aid . . . plans career in teaching . . . "In all thy ways acknowledge Him."

MARGARET McALLISTER Sharon, Pa.

General

A "gal" everybody likes . . . fun-loving . . . Christ-like . . . willing to lend a helping hand . . . enjoys scrumptious chicken dinners . . . takes to reading or volley ball for relaxation . . . E.P.C. beckons her to the Theology Course . . . "Draw nigh to God, and he will draw nigh to you."

REBECCA McKENNEY Boothwyn, Pa.

Commercial

Better known as "Becky" . . . has a penchant for singing . . . secretive . . . fancies southern fried chicken . . . heads for home every Saturday, I wonder why? . . . plans to make a capable housewife . . Isaiah 53:6.

DUANE MASSEY Saluda, Va.

College Prep

"How do you like that?" . . . a likeable "miss" with a befriending smile . . . excellent seamstress . . . partial to Virginia Baked Ham . . . Blue and White Times typist . . . antagonistic toward reveille . . . future plans lie in field of Home Economics . . . Proverbs 25:11.

EILEEN MERRILL Athens, Pa.

Commercial

"Oh, Jack!" . . . a black haired lass with the gift of gab . . . deepest of dimples . . . greets all with a radiant smile and pleasant remark . . . studious . . . student of piano and trumpet . . . "Casting all your care upon Him, for He careth for you."

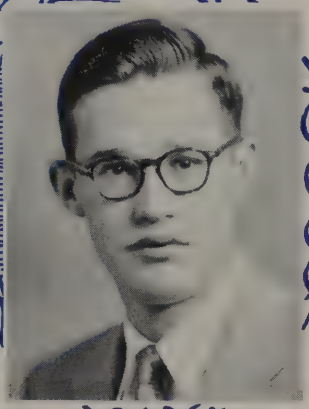

JAMES MOYER Long Pond, Pa.

College Prep

Tall, dark "twin" . . . plays in saxophone trio . . . physics enthusiast . . . considers turkey a rare treat . . . grease monkey . . . aversion for alarm clocks . . . shy, but funloving . . . collects model airplanes . . . "A soft answer turneth away wrath: but grievous words stir up anger."

JOSEPH MOYER Long Pond, Pa.

General

Slow to speak . . . "Um-m-m, fried chicken" . . . likes to hunt . . . plays trumpet and mellophone . . . possesses a verve for Biology . . . reserved, shy, courteous, refined . . . "God is our refuge and strength a very present help in trouble."

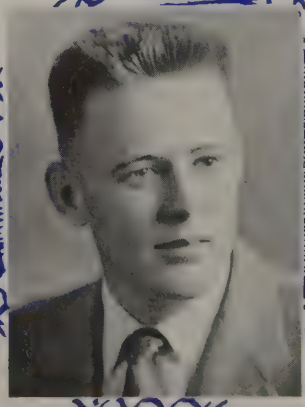

BETTY MULLINS Pocahontas, Va.

Commercial

Enjoys life in general . . . freckles, red hair and a twinkle in her eye . . . short but not of brains . . . possesses that "get-alongness" with people . . . a server of the tables . . . Blue and White Times typist . . . Matthew 7:7.

FLORENCE MULLINS Pocahontas, Va.

Commercial

"Have you seen Harvey?" . . . uses laughter and hard work as the answer to life . . . dislikes 7:30 A.M. classes . . . loves to eat . . . tennis and basketball fan . . . domestically endowed . . . subscribes to the marriage code . . . Matthew 5:16.

ALICE OPLINGER Cherryville, Pa.

Business

"Yes, vell!" . . . hear that Dutch accent . . . friendly and full of laughter . . . music lover . . . ready to help others . . . likes the sameness of routine . . . seldom idle but never hurried . . . "My God shall supply all your needs."

Edith: May the Lord richly bless you in all that you do. Love Alice

Dear Esther,
Remember the time you came down to my room to sign my yearbook? Oh yes, you were a right nice girl (when you're sleeping!) I'll always remember that wonderful banquet we ate at the apostles at Hyattsville.
Love,
Esther

ESTHER PARKER — Utica, N. Y.

Commercial

"Do you know what?" . . . has an aversion for the alarm clock . . . personality all of her own . . . pleasant . . . plays piano and radio . . . picture collecting and "TALK"ing is her hobby . . . South America bound . . . Psalm 116:1.

Carl Hall
Utica, N. Y.

REBA PASWATERS — Greenwood, Del.

Commercial

"See" . . . neat and sweet, and hard to beat . . . feasts on fried chicken . . . is quite fond of a certain Algebra teacher . . . has a growing flower collection . . . brainy . . . sings alto part in "College Carolers" and mixed choir . . . aspires to be a secretary—for a favorite professor?? . . . Romans 8:28.

ARTHUR POLLOCK — Oakdale, Pa.

General

"Check that!" . . . is an enthusiast for hunting . . . has a penchant for T-bone steak . . . is rapt by physics and Bro. Garrison's teaching . . . hobnobs with "characters" . . . plays the trumpet . . . amiable, generous . . . has a hankering to be a Diesel Technician . . . Psalm 121.

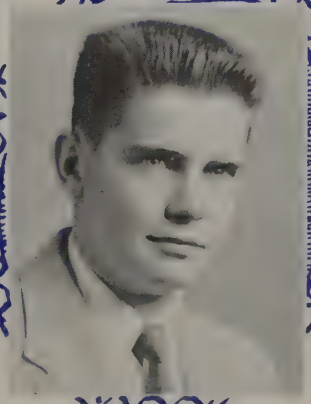

MARY FRANCES RODGERS Saluda, Va.

College Prep

Art Editor of school paper . . . pert little blond . . . a grin a mile long . . . fancies Southern fried chicken with hot biscuits . . . adept at piano and organ . . . songbird in mixed chorus and "College Carolers" . . . enjoys playing softball and taking snapshots . . . plans to study music . . . Matthew 5:16.

GLADYS SACKETT Ulster, Pa.

General

Quiet . . . hard-working . . . favorite delicacy—apple pie a'la mode . . . plays trumpet in Instrumental Choir . . . likes music and baseball . . . cheerful smile . . . "Casting all your care upon Him; for He careth for you."

EVELYN STILES Millville, N. J.

Commercial

"Laws a Massey!" . . . a smiling brunette . . . Avon saleslady . . . always ready for fun . . . likes to ice-skate and play the accordion . . . spare time used in writing letters to a certain "fly boy" . . . aspires to a domestic career . . . Proverbs 22:1.

WILLIAM SWANSON Bethlehem, Pa.

College Prep

"How about that!!" . . . likes science . . . woodworking takes his spare time . . . plays football, too . . . prefers Mrs. Charles' hot dogs . . . loves to be with those who enjoy clean fun . . . explosive, jocund . . . aspires to be a physicist . . . Proverbs 3:5,6.

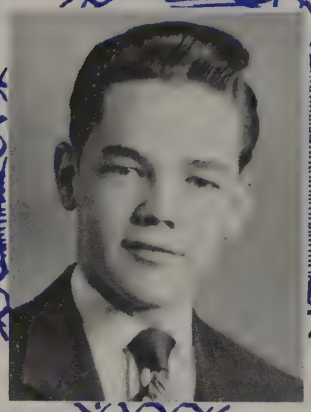

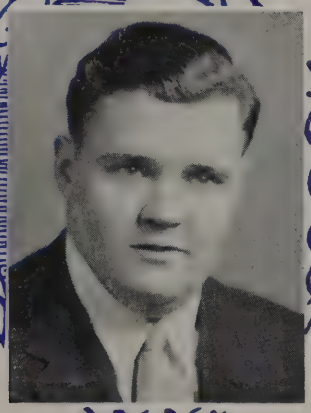

DONALD TERNES

"What's up?" . . . amateur horticulturist . . . great spaghetti admirer, obviously . . . likes English class . . . catastrophic laugh . . . has made a well-beaten path from the Kampus Kitchen to the library . . . looking forward to the mission field . . . Matthew 5:16.

WILLIAM TOMEK Sharon, Pa.

General

"It's all in your head!" . . . fond of "Bro. Byrd" and "Gospels" . . . collects pictures . . . thrives on Italian food . . . plays tennis and writes letters . . . dislikes studies . . . hopes for future in music . . . "Commit thy ways unto the Lord."

Dear Edie
God Bless you and I hope you will always succeed in all you do.

Lois Towers

LOIS TOWERS — Hurlock, Md.

College Prep

A solicitous nursing aide . . . fond of interior decorating . . . food—a consuming interest . . . cheerful, explosive, unpredictable . . . hopes to use her nursing ability on foreign soil . . . a fluent speaker of Espanol . . . "A good name is rather to be chosen than great riches."

HILDA VAN BUREN — Russell, N. Y.

General

"That was a dead give away!" . . . thorough and dependable . . . quiet . . . favorite class—"amo, amas, amat" . . . plays a clarinet in Instrumental choir . . . waitress and lunch packer . . . plans a nursing career . . . Luke 12:34.

HELEN WHEATLEY — Cambridge, Md.

General

"I'm serious!" . . . a geyser of chatter . . . french fried shrimp gourmandiser . . . strong likes and dislikes . . . always buying shoes . . . sports enthusiast . . . "sleepspiration," her weakness . . . neat appearance . . . anticipating entrance into Philadelphia School of Nursing . . . John 3:27.

ROSE WILSON Philadelphia, Pa.

General

"Wait till I see Art!" . . . rippling giggle . . . eats hoagies . . . toots a trumpet . . . met her "Waterloo" in P.O.D. . . . despises dry lectures . . . boating and water skiing occupy much leisure time . . . desires to follow the footsteps of Clara Barton . . . Romans 8:28.

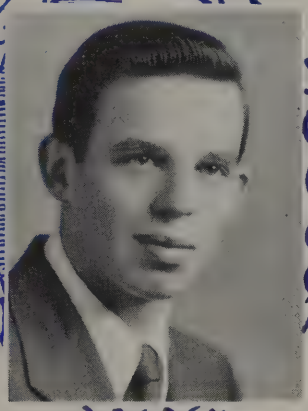

NORMAN YOUNG Bladensburg, Md.

College Prep

Friendliness is his motto . . . photography expert . . . sciences intrigue him, especially physics . . . tennis bug . . . stamp collector . . . thoughtful, energetic, "young" man . . . loves flying . . . plans to become a pilot . . . I Corinthians 10:13.

Promoted

Crowded

C'mere

Picnic effect!

Too much like work

You Name it!

Monkey

Dreamin'

Center of Attraction

Fruit For The Master

JAMES C. MERVINE J.C.M.

1. WE CAME IN-TO THIS WORLD, OUR HEARTS BOWED DOWN WITH SIN;
2. BY OUR FRUITS WE'RE KNOWN, OUR LORD SAID LONG A - GO,
3. THE TASK HAS JUST BE - GUN; THERE'S OH, SO MUCH TO DO-

THE FRUITS WE BORE WERE E-VIL 'TIL JE-SUS TOOK US IN.
AND NOW OUR FRUITS ARE HO- LY SINCE LOVE TO ALL WE SHOW.
SO MA-NY SOULS ARE DY- ING GOD'S PEOPLE ARE SO FEW.

WE BROT' FORTH FRUITS FOR PEN-TENCE, IN SHAME WE BOWED TO HIM-
WITH JOY AND PEACE AND GOOD-NESS OF CHRIST WE'LL TELL THE WORLD;
BUT WE WHO KNOW GOD'S MESSAGE MUST EV-ER FAITH-FUL BE,

OUR PRAISE WILL E'ER RISE UP-WARD AND OUR LIGHTS WILL N'ER GROW DIM.
WE'LL SUF-FER LONG-BE FAITH-FUL 'TIL HIS GLOR-IES ARE UN-FURLED.
THAT ALL MAN-KIND MAY HEAR IT AND LIVE E-TER-NAL - LY.

— J. WIKTORCHIK —

Donnie Sanger

Fairey & Emily Dirre

Hilda Fern Moren

Miriam Crissinger

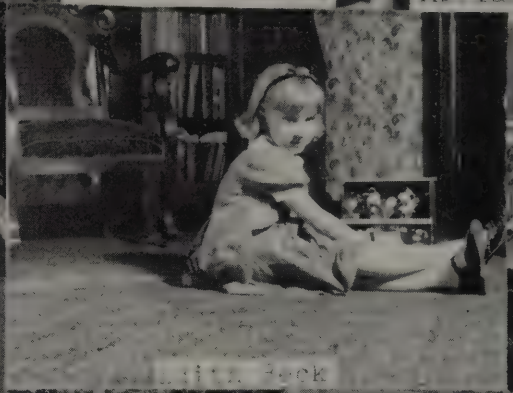
Lilia Beck

Rebecca Mckinney

Wanda Jones

Lois Somers

Fairley Atkinson
Evelyn Lyles
Shirley Berry

Jo Ann Close

Frank Gilmore

Vaughn Jones

Merlie Jones

Ruth Gilmore

Richard Smith

Eileen Merrill
Cora Frazer
Mary Rogers
Art Wallace
John Price
Shirley Young
Margaret McAllister

May God's best always be yours.
Jimmy

Seated: Dennis Godsey, *Photos*, Miriam Crissinger, *Editor*; Reba Paswaters, *Typist*.
Standing: Wayne Musgrove, *Class President*; James Mervine, *History*; Audrey Diggs, *Ads*; Eileen Merrill, *Typist*; John Wiktorchik, *Art*; Leslie Reiter, *Business Manager*.

Beacon Staff

Editor-in-Chief ..... MIRIAM CRISSINGER
History Editor ..... JAMES MERVINE
Snap Shot Editor ..... DENNIS GODSEY
Photographer ..... NORMAN YOUNG
Business Manager ..... LESLIE REITER
Typists ..... REBA PASWATERS, EILEEN MERRILL

Forward With Christ

Forward with Christ, bearing fruit for the Master
Oh that we ever may do His blest will.
Here we have studied — received preparation.
As we go forth, we His plan must fulfill.

Christ has redeemed us, and called us for service.
We are His children; for Him we will live.
Souls all around us are groping in darkness.
They must not perish when help we can give.

Forward with Christ! We are His and will serve Him.
We will not stop 'til the battle is won.
Then when we meet Him, our God and our Saviour,
May we all hear from His lips, "Child, well done."

— Audrey Diggs

FORWARD

WITH

CHRIST—

BEARING

FRUIT

for the

MASTER

UNDERCLASSMEN..

BACHELOR OF THEOLOGY

First Row: Clarence Brown 4, Raymond Newlin 3, Edwin Lint 4, Harry Walls 1, Elmer Drury 1, Donald Myers 1, James Long 1, Conrad Heimbach 2, Norman Wilson 1, Marcus Gilbert 2, Franklin Michaels 1, Robert Thawley 1, Pearl Hinkle 1.

Second Row: Robert Tice 2, John Smith 1, Charles Cooper 2, Harold Shelly 4, David Ross 2, Edgar Eckley 3, James Davis 3, Donald Harriff 2, Charles Matthews 3, Daniel Conrad 3, Charles Carroll 3, Richard Friot Post Graduate.

Third Row: Pearl Clauser 5, Miles Bennett 3, Ralph Baynum 3, Paul Reiter 2, John Wiktorchik 4, Roger Fenstermaker 1, Robert Emerson 3, Melvin Lockard 2, Vernon Price 3, Earle Wilson 3, Wayne Musgrove 5, William Thurston 3, Shirley Young 5.

Fourth Row: Paul Klotz 4, Robert Chew 4, James Mervine 5, Leonard Wolfgang 5, Charles Corley 3, Robert Christman 4, Wilbur Burgess 5, James Brillhart 4, Leslie Reiter 5, Curtis Blimline 3, Kingsley Yauger 4, Leroy Fetterolf 4.

BACHELOR OF RELIGIOUS EDUCATION

First Row: Otis Pedrick 4, Wilson Brown 2, Ralph Bramble 1, James Landis 1, William Stephens 1, Charles Campbell 1.

Second Row: Joyce Hoover 2, Audrey Diggs 4 Elsie Starusko 3 Shirley Souder 2, Esther Wilhelm 3, Margaret Nulph 3, Ora Bennett 3, Cora Frazer 4, Joan Maun 1.

Third Row: Vaughn Brayton 3, Emmett Keller 1, George Wilson 3, James Ressler 4, Donald Mabus 1, Brian McCutcheon 3, Wilbur Newton 2, Irwin Miller 2, John Price 4.

Numbers indicate year level

ADVANCED MINISTERIAL

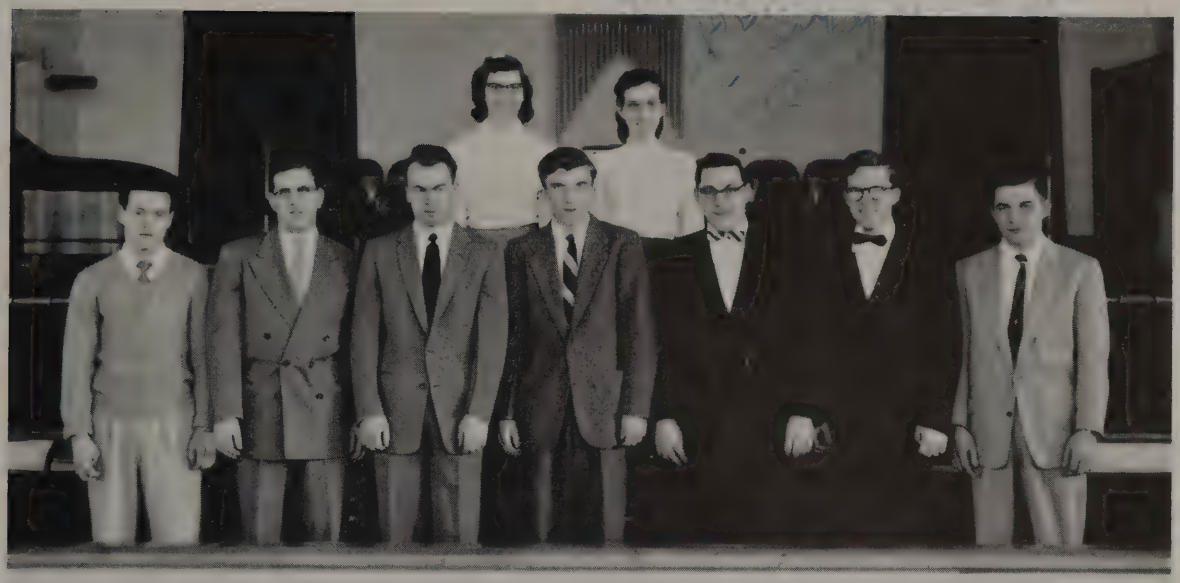

First Row: Alton Davis 3; Jack Christner 2, Harry Hovis 1, Edward Mitchell 1, Earl Eyster 3, William Beitel, 1 Jack Shedd 3.
Second Row: Audrey Nizer 1, Beulah Sale 4.

JUNIOR COLLEGE

First Row: Norma Jean Honeycutt 1, Miriam Crissinger 2, Eva Mae Orange 2, Mabel Carroll 1, Geraldine Ream 1, Rita Howells 1, Elizabeth Germano 1, Elizabeth Bacorn 1, Catherine Cappel 1, Helen Cookson 1.

Second Row: Nova Ingles 2, Vangie Rowe 2, Edith Beck 2, Marilyn Cookson 1, Rosetta Whitehead 2, Lois Bignell 2, Faye Homme 1, Lois Young 1, Sylvia Beck 1, Ruth Bortner 1.

Third Row: Paul Kunsman 1, Roland Meckes 1, Kendle Price 1, John Dunn 1, David McCreary 1, Charles Armentrout 1, Luke Bowman 1, Theodore Latshaw 1, Ira Sollenberger 1.

Lots of luck to a real sweet girl. Elaine

HIGH SCHOOL — COLLEGE PREPARATORY

Seated: Harold Gunsalus 1, Marlene West 2, Vernon Dawson 3.

First Row: Anne Hardy 1, Charles Lambert 3, Wanda Bills 2, Dennis Godsey 4, Wanda Ayers 2, James Moyer 4, Donna Arnold 2, James Cooley 3, Shirley Wensel 3, William Swanson 4, Merle Kay Houston 1.

Second Row: Stanley Garrison 2, Edith Scholl 1, David Brown 1, Lois Towers 4, Daniel Tanner 3, Elaine Lynch 2, David Kusnman 4, Mary Frances Rodgers 4, Edwin Lynch 3, Duanne Massey 3, Norman Young 4.

Alma Keith
Best of luck
to a real sweet girl.
I have enjoyed
teaching you. Have
a successful future.
The Y will miss you.
Mr. B. [illegible]

Dear Edith,
It has been
nice knowing
you here I.C.T.C.
A friend
Amy '56

HIGH SCHOOL — BUSINESS EDUCATION

First Row: Jo Ann Clemens 4, Nadine Dixon 3, Florence Mullins 4, Mary Ellen O'Vell 1, Lois Durham 3, Catherine Hudson 3, Esther Sober 3, Eleanor Johnson 4, Evelyn Stiles 4, Betty Mullins 4, Amy Pooley 3.

Second Row: Reba Paswaters 4, Shirley Atkinson 4, Eileen Merrill 4, Jean Fuhr 2, Jacqueline Trimm 3, Rebecca McKenney 4, Janice Sanford 2, Betty Laisure 2, Jeanette Sanford 2, Maybelle Kleppinger 1, Charlene Rutherford 1, Arlea Klinger 4.

Third Row: Gerald Roseman 3, Joyce Smith 3, Martha Oplinger 1, Emily Diggs 4, Emerson Walker 3, Jack Snyder 2, Mary Lee Todd 2, Ruth Ann Fenstermaker 1, Grace Latshaw 2, Kenneth Young 2.

HIGH SCHOOL — GENERAL

First Row: Vivian Homme 1, Ruth Lutts 3, Esther Parker 4, Joan Robbins 4, Ruth Castevens 3, Marian Leach 4, Helen Wheatley 4, Carolyn Bowman 4, Alice Oplinger 4, Gladys Sackett 4, Margaret McAllister 4, Hilda Van Buren 4.

Second Row: Rose Wilson 4, Paul Dishong 4, Myron Campbell 4, Arthur Pollock 4, Harvey Lenhart 4, Gary Gattone 3, Charles Shumway 3, William Tomek 4, Noble Wilhelm 3, Mae Curtis 3.

Third Row: Wayne Butler 4, Clarence Hill 3, Marlin Fausey 4, Willis Dayhoff 2, Mark Wiest 3, Joseph Moyer 4, Leroy Miller 4, Daniel Sweeney 3, Samuel Elwine 4, Frank Boston 4.

Misplaced persons
Poor Substitute
Atlas!
So help me...
High "G"
School Artist
First shave
Confused
Prof
Spring fashion
Sedate Seniors
Rosebush
Virus?
Girls hours?
Tub full
Cold pack

That far away look
Suprise!
A "Mary" Wash-Day
Join hands..I now pronounce yo
Once upon a time
Lonely
Ummm, Good!
Eek! a mouse!
Almost made it
Good luck and God bless you
Shhh...,
serious operation
Bang!!
Musles!
Cute
Watch those Calories
Clowning
Babysitters

Daniel S. Miller, *Contractor*

Progress

§

Rees Hall

C. F. Spangenberg, *Architect*

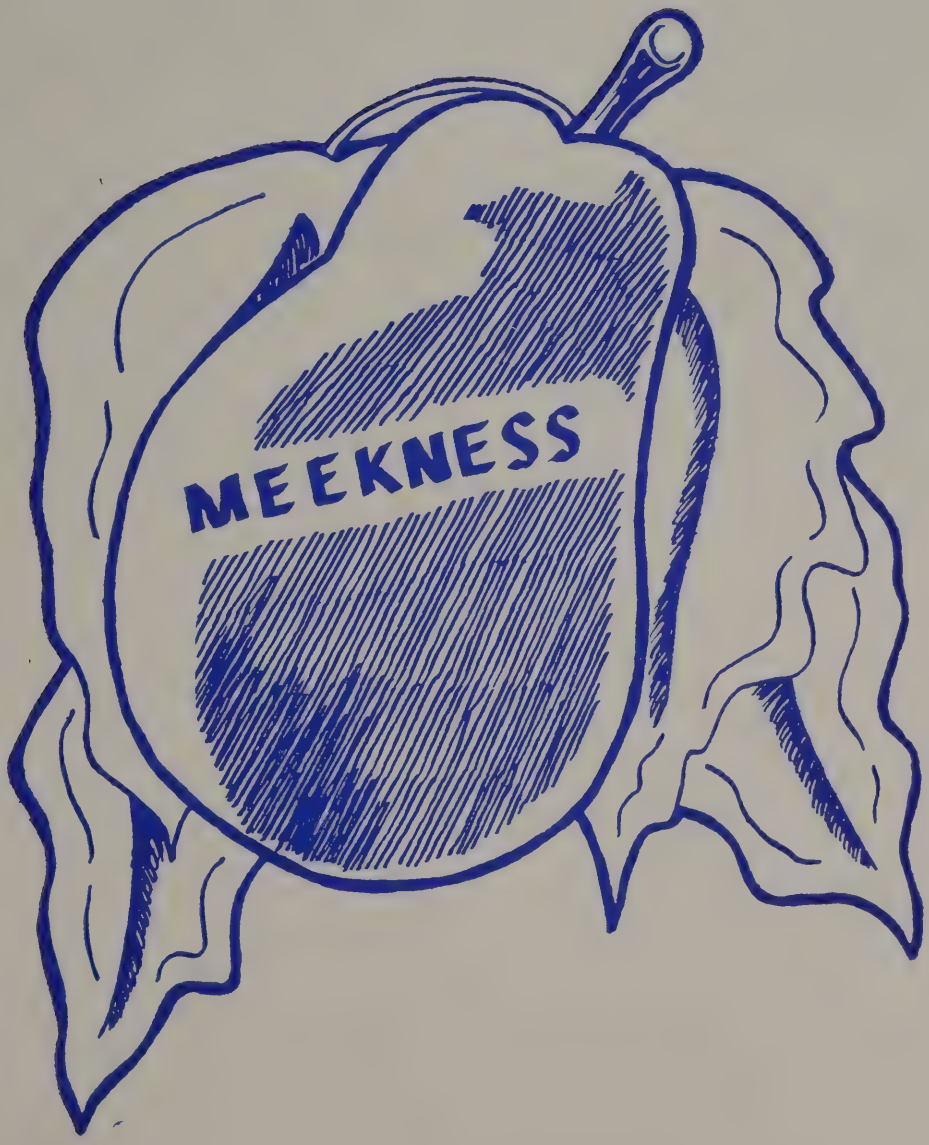

ACTIVITIES...

Music Groups

MIXED CHORUS

SOPRANO
- Mary Rodgers
- Mabel Carroll
- Eva Mae Orange
- Esther Wilhelm
- Ruth Castevens
- Faye Homme
- Miriam Crissinger
- Nova Ingles
- Norma Honeycutt

ALTO
- Arlea Klinger
- Betty Germano
- Elaine Lynch
- Emily Diggs
- Mary Johns
- Lois Bignell
- Audrey Diggs
- Reba Paswaters

TENOR
- Earle Wilson
- Ralph Baynum
- Luke Bowman
- Charles Armentrout
- Prof. Birdsal Bell
- Daniel Conrad
- Charles Carroll
- John Dunn
- James Brillhart
- Prof. Harold Garrison

BASS
- Charles Matthews
- Norman Wilson
- Dennis Godsey
- John Wiktorchik
- Robert Emerson
- Robert Tice
- James Davis
- Donald Myers

Director: Mr. Kenneth Masterman

Organist and Pianist: Mrs. Kenneth Masterman

INSTRUMENTAL CHOIR

Director: Mr. Charles Noll.

Trombones: Norman Wilson, Charles Matthews, Pearl Clauser, Melvin Lockard, Stanley Garrison, Conrad Heimbach, James Cooley.

Saxaphones: James Mervine, James Moyer, Leon Lutz, Dennis Godsey.

Clarinets: Lois Young, Joyce Hoover, Hilda VanBuren, Janice Sanford.

Flute: Jeanette Sanford.

Bass Horns: Vernon Price, Joyce Smith, Edwin Lint.

French Horns: Charles Carroll, Joseph Moyer, Kendle Price, Leslie Reiter.

Trumpets: Miriam Crissinger, Nova Ingles, Wilbur Bubb, Luke Bowman, John Dunn, James Brillhart, David Ross, Leroy Miller, Nancy Koppenheffer, Merle Houston, Kenneth Young, David Gattone, Roland Meckes, Rose Wilson, Martha Gunsalus, Gladys Sackett, Amy Pooley, Alice Oplinger, Charles Shumway, Noble Wilhelm.

Vibra Harp: Shirley Young.

SCHOOL QUARTET

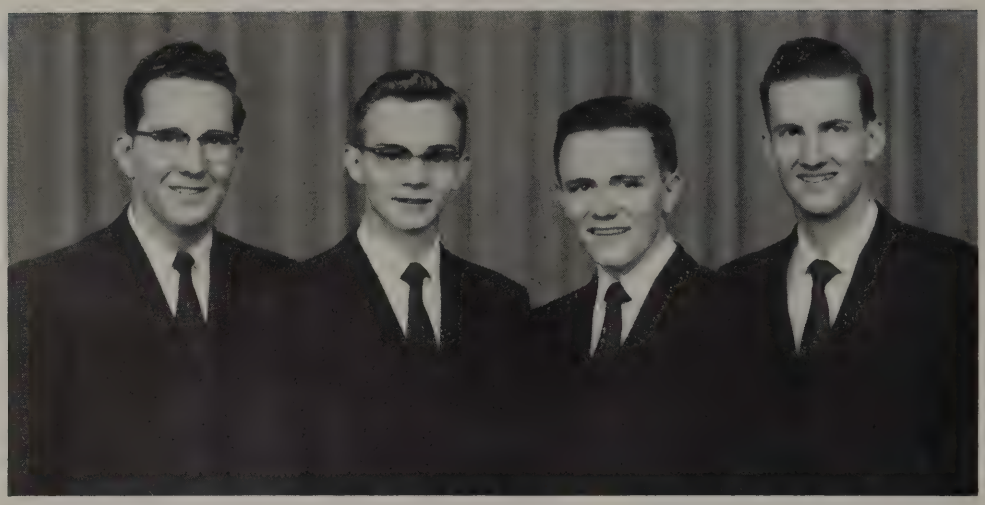

Left to Right: Earle Wilson, Ralph Baynum, James Davis, Robert Emerson.

BOY'S TRUMPET TRIO

Left to Right: Luke Bowman, James Brillhart, John Dunn.

To a sweet person.
Best of luck in
the future.
Mabel

COLLEGE CAROLERS

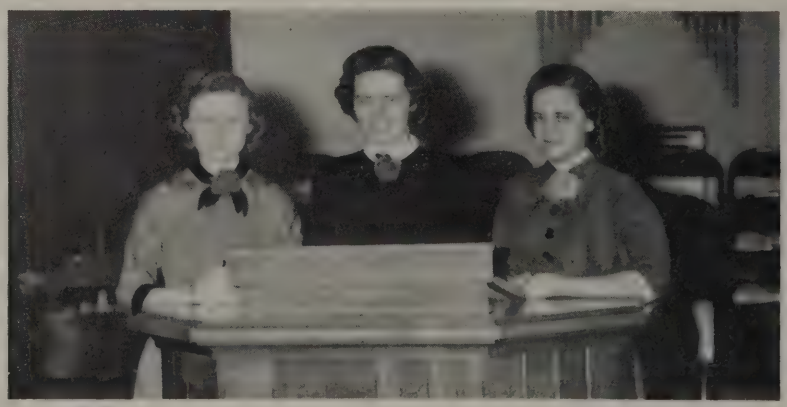

Left to Right: Mary Rodgers, Mabel Carroll, Reba Paswaters.

May the Lord bless you
Florence Farmer

Rev. J. A. Byrd

WHAT IS MY FUTURE?

Many persons have already found the answer to this question in the reality of living. They prefaced their future by definite preparation and planning and today are reaping the benefits of a well planned life. You have found in your schooling the basis for such preparation too. Your future will be determined by the practical use you make of what you have learned. My wish for each of you is a future of usefulness to Christ and the Church.

School Pastor

SUNDAY SCHOOL TEACHERS

Seated: Leslie Reiter, Elsie Starusko John Wiktorchik, Mrs. Pownell.
Standing: Esther Wilhelm, Pearl Hinkle, Shirley Young, Lois Bignell, Charles Carroll.

MISSIONARY SOCIETY

Seated: Mary Johns, Shirley Young, Ralph Baynum, Daniel Conrad.
Standing: Rev. Pownell, Mrs. Pownell, Margaret McAllister.

SPIRITUAL LIFE COUNCIL

Seated: Mary Johns, Rev. Byrd, Elsie Starusko, Shirley Young.
Standing: Rev. Pownell, Ralph Baynum, John Wiktorchik, Daniel Conrad.

Ethel, although I have been your editor for many years I have enjoyed working with you. But I look back in wonder that we ever did it. Ethel Pope

BLUE AND WHITE TIMES STAFF

Seated: Norman Young, *Art Editor*; Margaret McAllister, *Business Manager*; Duane Massey, *Typist and Assistant Editor*; Dennis Godsey, *Editor*; Mary Rodgers, *Art Editor*; Miss Dieter, *Staff Advisor.*

Standing: Martha Gunsalus, Kendle Price, Shirley Young, James Mervine, Audrey Diggs, Marian Leach, Helen Wheatley, Carolyn Bowman, Ruth Jeffers, Ethel Pope, Hope Sober, Miriam Crissinger, Wayne Musgrove, *Reporters*; Shirley Espy, *Mimeographer*; Betty Mullins, *Typist.*

THE DIETICIANS

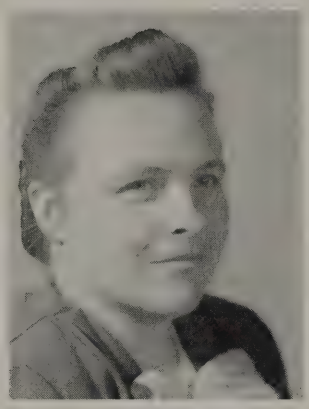

Irene Kleppinger

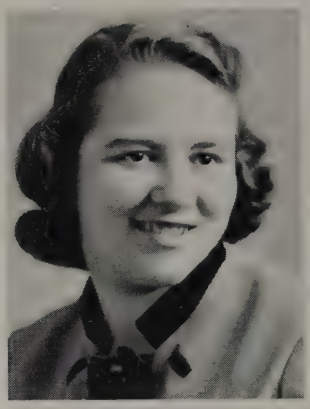

Cora Twining

THE WAITRESSES

KITCHEN HELP

DISHWASHERS

Center of Activity
Shovel full
Where's the Dean
Hold Everything
Nimrods
Overflowing
Double Exposure
The Lineup

A SINCERE THANK YOU:

To Harold A. Garrison for his guidance, advice, and sponsorship of the Beacon.

To Miss Lucille Trumpe for information.

To Mrs. Donald Pownell for her literary help.

To John Wiktorchik for art work.

To Cora Twining for obtaining advertisements.

To Dennis Godsey and Norman Young for photographic help.

To Miers-Bachman Lithographing Co. for experienced advice.

To Sanders-Reinhardt Company for engraving.

To National Publishing Company for Beacon covers.

To Conrad Studio, Allentown, Pa.

To the Roadside Paint Shop, for developing service.

To the entire Beacon Staff and committees for being efficient and faithful to a job well done.

To all Churches, friends and business firms who contributed advertisements.

To every student who contributed in any way to the success of the Beacon of 1955.

ADVERTISING...

Founded in 1902

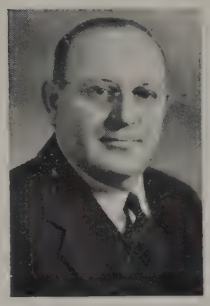

Rev. Mark H. Bowman
603 Race Street

Congratulations to Class of 1955

☆

PILGRIM HOLINESS CHURCH

CAMBRIDGE, MARYLAND

Congratulations to the class of '55 . . .

SUNBURY PILGRIM
HOLINESS CHURCH

CORNER OF WALNUT AND CENTER STS.

SUNBURY, PA.

"The Church with the big welcome"

☆

REV. HOWARD J. FREY, *Pastor*

339 Walnut St., Sunbury, Pa.

Congratulations and Best Wishes

to the

Class of '55

☆

NORVELT UNION CHURCH

NORVELT, PA.

Congratulations to
the Class of '55

PILGRIM HOLINESS CHURCH

RICHMOND, VA.

☆

Pastor — Rev. Frank Washburn
1026 E. 48th St.
Richmond, Va.

Compliments . . .

YOUNG PEOPLES SOCIETY

MISSIONARY CHURCH

1117 Market St. Marcus Hook, Pa.

☆

Ann Amey — *Young Peoples Leader*
Rev. Joseph Wooten — *Pastor*

Congratulations and Sincere Wishes

To the Class of '55

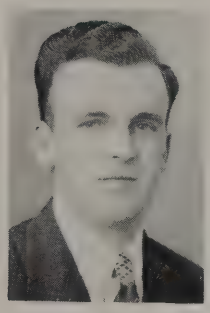

Wm. H. Miller, *Pastor*

Compliments of the Young People's Society

☆

PILGRIM HOLINESS CHURCH

HARRINGTON, DEL.

John Mervine, *President of Y.P.S.*

Congratulations and Best Wishes
to the Class of '55

HOLINESS CHRISTIAN CHURCH

Lebanon, Pa.

☆

Rev. L. L. Wolfgang
Pastor

Congratulations to Class of '55

PILGRIM HOLINESS CHURCH

Brookfield Avenue
Lisbon, Ohio

☆

Pastor: Rev. R. Wayne Clark
246 W. Pine St.
Lisbon, Ohio

Compliments of . . .

CLARK FLOOR MEMORIAL PILGRIM CHURCH

2631 N. Harrison Street
Arlington, Virginia

☆

Rev. W. R. Dudley, *Pastor*

Parsonage: 1242 Allen Street · Phone HE 3-8628

THE CALVARY CHURCH
EVANGELICAL UNITED BRETHREN

☆

817 Liberty Street — Allentown, Pa.

"The Church with the Lighted Cross"

Charles Nathan Kindt, A.B., B.D.
Pastor - Evangelist

Rev. V. G. Gattone
Pastor

Telephone
HE 2-7988

PILGRIM HOLINESS CHURCH

1119 Liberty St. — Allentown, Pa.

Compliments to Senior Class of '55

from

OAKDALE PILGRIM
HOLINESS CHURCH

☆

CORNER HARRY L. DRIVE
AND OAKDALE ROAD

☆

JOHNSON CITY, NEW YORK

Congratulations to the

Class of '55

PILGRIM HOLINESS
CHURCH

MILLVILLE, N. J.

☆

Pastor
Rev. Clifford Berry

PILGRIM HOLINESS CHURCH
OF UTICA, NEW YORK

811 JOHN STREET

☆

J. N. Jump, *Pastor*

Come One! Come All!

Sunday School.....10:00 A.M.
Morning Service...11:00 A.M.
Young Peoples..... 6:45 P.M.
Evening Service ... 7:30 P.M.

Prayer Service
Tuesday Evening.. 7:30 P.M.
Praise Service
Friday Evening.... 7:30 P.M.

Congratulations to Class of '55

PILGRIM HOLINESS CHURCH

REBUCK, PA.

Rev. Charles Lewis
Pastor

Compliments of . . .

PILGRIM HOLINESS CHURCH

Pocono Lake, Pa.

☆

Rev. John A. Gangaware
Pastor

Congratulations from . . .

FREE METHODIST CHURCH

Meshoppen, Pa.

Best Wishes from . . .

PILGRIM HOLINESS CHURCH

Russell, N. Y.

☆

Rev. Fred Hinderliter
Pastor

Best Wishes to the

Class of '55

☆

PILGRIM HOLINESS CHURCH

BETHLEHEM, PA.

☆

Rev. E. J. Hocking, *Pastor*

Compliments of . . .

PILGRIM HOLINESS CHURCH

BINGHAMTON, N. Y.

☆

Pastor: Rev. M. E. Pierpoint
602 Chenango St.
Binghamton, N.Y.
Tel. 4-4583

Congratulations from . . .

PILGRIM HOLINESS CHURCH

Elizabeth, Pa.

☆

Pastor: Rev. A. T. Adams

Congratulations to Class of '55

REV. G. A. CASTEVENS
715 North Maxwell Street
Allentown, Pa.

☆

Superintendent of
Penna. – N. J. District

Compliments of the

PILGRIM HOLINESS CHURCH

SUDBURY ST. & MONTGOMERY AVE.

STAUNTON, VIRGINIA

E. A. Shetler, *Pastor*

Congratulations to the Class of '55

☆

CHURCH OF THE NAZARENE

1106 WHITE HORSE PIKE

EGG HARBOR CITY, N. J.

☆

Rev. Norman L. Boyd, *Pastor*

Compliments of . . .

PILGRIM HOLINESS CHURCH

☆

STROUDSBURG, PA.

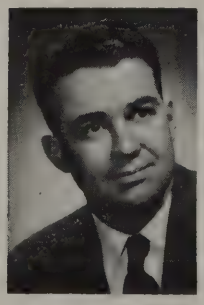

Rev. Edward Houston, *Pastor*

Congratulations

to the Class of 1955

AMERICAN SUNDAY SCHOOL UNION

SUNDAY SCHOOL

☆

GARDEN HILL, PA.

Rev. Robert N. Campbell
Pastor

Wishing the graduating Class of '55 a great amount of success as you launch out into a world of opportunities. From the

LEBANON PILGRIM HOLINESS CHURCH

☆

419 S. Ninth Street
Lebanon, Pa.

Compliments of . . . PILGRIM HOLINESS CHURCH
BEULAH, VIRGINIA

Pastor, Rev. Byrd Puffenbarger

Reading Church Salutes the Class of 1955 . . .
We shall continue to pray for your success in future labors for His great cause.

Parsonage Address
438 Windsar Street
Phone 5-6330

Rev. John Campbell
Pastor

READING PILGRIM
HOLINESS CHURCH
WASHINGTON & MULBERRY STS.
READING, PENNSYLVANIA

Congratulations to the Class of '55 . . .

PILGRIM HOLINESS CHURCH

REMLIK, VIRGINIA

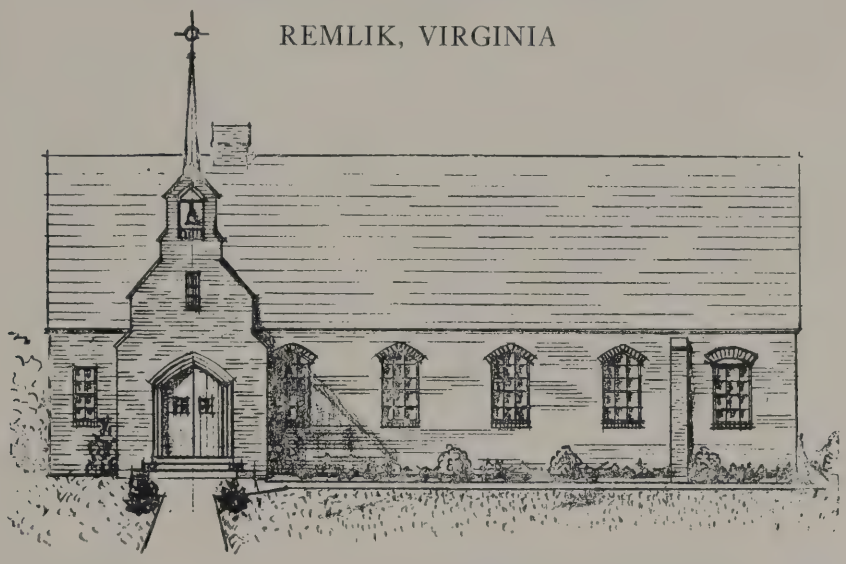

Pastor, Rev. Byrd Puffenbarger

Congratulations to the Class of 1955
Best Wishes to the Seniors
from our church

☆

Jo Ann Clemens
Wayne Musgrove
Alice Oplinger
John C. Price, Jr.

☆

PILGRIM HOLINESS CHURCH

Cherryville, Pa.

Welcome
Rev. E. S. Rutherford
Pastor

PILGRIM HOLINESS CHURCH

N. Rome, Pa.

☆

Sunday School—10:00 A.M.
Preaching—11:00 A.M.
Young Peoples Service—7:30 P.M.
Preaching—8:00 P.M.
Prayer Service—8:00 P.M. Thurs.

Rev. Edgar J. Haskins, *Pastor*

To a good "Northern Girl"
Be good & God bless you.
E. J. R.

Compliments of . . .

A FRIEND

☆

Greetings to the Class of '55
from the

PILGRIM HOLINESS CHURCH
Washington, Pa.

"In all thy ways acknowledge him and he will direct thy paths." . . . Proverbs 3:6

☆

Rev. H. E. Williams, *Pastor*

Compliments of . . .

AVENUE MOTORS
802 Hanover Avenue
Allentown, Pa.

☆

Inspection Station No. 0483
— General Repairing —

☆

Paul R. Ziegenfuss, *Prop.*
HE 3-7715

Best Wishes to the Class of '55 . . .

For A Conscientious
Estimate From A
Christian Gentleman

see

DANIEL S. MILLER
144 Howertown Road
Northampton, Pa.

General Building Contractor

☆

Phone: Allentown CO 2-2315

Contractor for Rees Hall and Dieter Hall

Compliments of . . .

AIRPORT GARAGE

☆

across from A.B.E. Airport

Allentown, Pa.

Compliments of . . .

HOWARD THURSTON

Wholesale Dealer In

FRESH EGGS AND POULTRY

☆

Phone Pitman 3-3599 – 3-4492

Sewell, N. J.

PAUL SCHREITER

☆

Refrigeration – Air Conditioning

Industrial – Commercial

☆

HE 2-0421

810 N. Oswego St. Allentown

Best Wishes to the Class of '55

HACKMAN'S

BIBLE BOOK STORE

813 S. Sixth Street

Allentown, Pa.

☆

HEmlock 2-9363

BAKER

CONVALESCENT HOME

Air Conditioned

☆

24 Hr. Nursing – Graduate Nurses

Male and Female Patients Accepted

Home Like Atmosphere

☆

Clarence F. and Elsie E. D. Baker

☆

R.D. No. 3, EASTON, PA.

Phone Nazareth 1125

GIL WESTWOOD'S

TEXACO SERVICE STATION

Lubrication – Minor Repairs

Auto Accessories

☆

Phone HE 3-9102

UNION BLVD. & WAHNETA STS.

ALLENTOWN, PA.

"A GOOD NAME TO GO BUY"

☆

LEHIGH VALLEY DAIRY

1026 NORTH 7TH STREET

ALENTOWN, PENNSYLVANIA

Compliments of . . .

NAZARETH
STEEL FABRICATORS, INC.

NAZARETH, PENNSYLVANIA

☆

Makers of Steel Products

Compliments of . . .

AMCO OF NORVELT INC.

☆

NORVELT, PA.

Congratulations to the Class of '55

TROPICAL SUPER MARKET

1014 Union Boulevard

Allentown, Pa.

Open every day 7 A.M. to 11 P.M.

Telephone HE 2-8241

Compliments of . . .

THE ALLEN LAUNDRY

☆

12th and Allen Streets

Allentown, Pa.

Best Wishes to the Seniors of '55

☆

A FRIEND

Congratulations to the Class of '55

ROADSIDE PAINT SHOP

1152 Union Boulevard

Allentown, Pa.

☆

Cards, Stationery, Photos Developed

Compliments of

NEW YORK FLORAL CO.

☆

906 Hamilton Street

Allentown, Pa.

☆

Flowers For All Occasions

☆

Telephone HE 4-9685

Compliments of . . .

LEHIGH VALLEY SUPPLY

☆

Wholesale – Plumbing & Heating

To All Graduates . . .

FROM

A & B LUMBER CO.

We pray you will have many fond memories of the hours you spent at the School. Do not overlook the many sacrifices made by the faculty and teachers of the E.P.C. in order to groom and prepare you for the future. We of A. & B. Lumber Co. congratulate you, and wish you success, and above all, happiness.

Compliments of . . .

JOHN F. MOORE

A Complete Insurance Service

☆

304 NORTH SEVENTH STREET

ALLENTOWN, PA.

HANEY'S RESTAURANT

1038 UNION BOULEVARD

☆

Extending Best Wishes for success in your very worthwhile chosen course of life.

☆

Thank you for your patronage
and may we respectfully serve you in the future

Compliments of . . .

A FRIEND

☆

Best Wishes to Class of '55

WESTINGHOUSE
ELECTRIC SUPPLY

745 Union Boulevard

Allentown, Pa.

☆

Telephone HE 5-7491

Congratulations and Best Wishes from . . .

DORNEY PRINTING CO.

EAST TEXAS

ALLENTOWN, PA.

☆

Telephone: EX 5-2201

Compliments from . . .

H. N. CROWDER JR. CO.

☆

Allentown – Bethlehem – Easton

Compliments of . . .

EASTERN LIGHT

☆

Allentown – Bethlehem

Best Wishes to Class of '55

ALLENTOWN NEWS AGENCY

722 Mulberry Street

Allentown, Pa.

☆

Phone HE 2-4441

☆

Wholesale Distributors of

Newspapers and Periodicals

☆

☆

Compliments of . . .

S. E. McCANDLESS

☆

☆

STANLEY'S POTATO CHIPS

Allentown, Pennsylvania

Phone HE 4-2981

☆

Eat Our

POTATO CHIPS

Compliments of . . .

EVERSON ELECTRIC CO.

1126 Union Boulevard

Allentown, Pa.

The

Light

Refreshments

PEPSI COLA BOTTLING CO. OF ALLENTOWN
AND IT'S ASSOCIATED CO.
BERRY'S BEVERAGES

Best Wishes to the Class of '55

WALP'S RESTAURANT

Schoenersville Road
and
Union Boulevard

Compliments of . . .

PEGGY
HANK
RICHARD

Congratulations to the Class of '55 . . .

COFFMAN ATLANTIC SERVICE
UNION BOULEVARD AND MAXWELL STREET
ALLENTOWN, PENNSYLVANIA

☆

24 hour service

Best Wishes to Class of '55

☆

ALUMNI ASSOCIATION

E. P. C.

☆

Call for an Appointment HE 3-5128

DR. L. S. FREED
OPTOMETRIST

Office Hours Daily – 9:00 to 5:00
Tues. & Thurs. Eve. – 6:30 to 8:30

☆

1024 Hamilton St. Allentown, Pa.
2nd Floor

Compliments of . . .

A FRIEND

☆

Best Wishes To . . .

The Class of 1955

CONRAD
STUDIO OF PHOTOGRAPHY

☆

213 North Twelfth Street Allentown, Pa.

Compliments of . . .

TOP DINER

UNION BOULEVARD

ALLENTOWN, PA.

☆

"Stop In for A Meal or a Snack"

WORTH REACHING FOR

FREIHOFER'S
ENRICHED BREAD

☆
☆

When Its FREIHOFER'S its good

Measurement of Success . . .

CHARACTER —
CAPACITY —
ACCOMPLISHMENTS —

GENERAL ELECTRIC

Compliments of . . .

HERJEANS
CHIP STEAK CO.
Allentown, Pa.

☆

Herman E. Thomas, *Proprietor*
HE 4-3963

Compliments of . . .

MIRRO LIGHT
PAINT FACTORY, INC.

2115 Union Boulevard

Allentown, Pa.

UNITED MATERIALS COMPANY

314 GORDON STREET
ALLENTOWN, PA.

Telephone: HE 4-6194

☆

BUILDERS' SUPPLIES — READY MIXED CONCRETE
ASPHALT & ASBESTOS ROOFINGS & SHINGLES — COAL

☆

William Feldman Residence Tel. HE 3-1321

Compliments of . . .

THE HERSHEY ICE CREAM COMPANY

☆

For the Best of Everything

Eat Hershey's Ice Cream

EASTERN PILGRIM COLLEGE

A College
fully accredited by the State of Pennsylvania

☆

SCHOOL OF THEOLOGY

Bachelor of Theology Degree Course
Bachelor of Religious Education Degree Course
Three Year Ministers Diploma Course
Two Year Adult Education Course
Christian Workers Course

☆

JUNIOR COLLEGE

Two Year General Course
Two Year Business Education Course
Two Year Sacred Music Course

☆

HIGH SCHOOL

College Preparatory Course
Business Education Course
General Course

☆

SCHOOL OF CORRESPONDENCE

Courses required for ordination and other home study Bible Courses

PATRONS

Mr. & Mrs. William Gruber
Mr. & Mrs. Donald Kichline
Mr. & Mrs. James Winebarger
Mrs. Pearl Clauser
Robert J. Tice
Mr. & Mrs. William True
Mr. & Mrs. Mefodie Myhytuik
Mr. & Mrs. Joseph Cwynar
Florence Mullins
Harvey Lenhart
Eileen Merrill
Paul Kunsman
Rev. & Mrs. M. E. Dieter & Judith
Harry Walls
Rebecca McKenney
Mr. & Mrs. Samuel McKenney
Mr. & Mrs. Clarence Savage & Family
Miriam Crissinger
Mr. & Mrs. Harry Walls & Family
Leonard Panny
Pearl Hinkle
Mr. & Mrs. Alton Davis
Arthur Pollock
Marcus Gilbert
Rev. & Mrs. Kenneth Masterman & Family
Mr. Charles Noll
Mr. Morris Guth
John C. Price, Jr.
Frank H. Schmidt
Carrie M. L. Price

Best Wishes to the Class of "55" . . .

PILGRIM HOLINESS CHURCH
BOISSEVAIN, VIRGINIA

☆

Rev. Robert Weedman, *Pastor*

Dear Edith,
Best wishes for your future in nursing. P.N.
Edithann Bencci

Dear Edith,
~~Good~~ luck to a swell girl who will make a wonderful R. N.
Phyllis Sweeney, S.N.

Dear Ede:
Best Wishes for a wonderful future!
Your 4th Trefler Pal
Grace Pull.

BEST OF LUCK TO THE GIRL WHO NEVER CAN DO ENOUGH FOR THE PATIENTS.
Bill Davis 453

To a sweet girl who will go far; who goes out of her way to make a person feel better when in discomfort
Rudy Ellow
(orderly)

Hope you get the best of everything.
Al Campbell, 453

Best of luck to a swell girl
Tom Hicks

Both Mr Sbalchiero and myself think you were wonderful. you will make a very good nurse

Dear Edith,
Best of luck to you in your future career of nursing. May God richly bless you in all that you endeavor to do. I'll never forget our happy days together at E.P.C.
Sincerely,
Ettie Mayer

To Edith:
The best of everything
to a wonderful girl.
It has been knowing you
and having you work with us.
Do your best and you'll be the
best R.N.
Good bye now
Clare Martin R.N.

Edith,
you are very fine Spiritual,
Christ-like life has been a great
inspiration and helpful to me in times of
trial & testing. Keep the fire burning ever
in your soul, and may the Lord wonderfully
Bless & reward you as you labor for Him.
A friend, "Dave" Ross

Dear Edith, you've made good in your work here, I know, and I'm going to miss you and your smile and to whom am I going to write my book? It's the latest chapter in my book of life, but wonderful knowing and working with you, it is a blessed privilege. Well, here's luck and happiness and success to you. Sincerely, Audrey Bayes, R.N.

Edith,
Really & truly I have enjoyed knowing you & being your neighbor. Remember all of the sewing problems we tackled together? I wish you luck in the future as a nurse. Doris

Dear Edith,

I guess this is the end to me bothering you. I can't bother you any more with double-lettered initials. You'll be able to go to sleep, that is if your new roommate doesn't get some bright ideas. It has really been a pleasure knowing you right from the first when I literally dragged you into this room. I have enjoyed your sweet Christian spirit.

As you leave, I shall not forget you and all the good times together, picnic days, working days, etc. They have all left some impression. Remember our senior banquet and the fellows we didn't get to go with, also just think you can eat something else beside cucumber sandwiches and soup this summer.

Here's wishing the best of everything in the future for you, good-luck and success in everything.

God Bless you.

A friend in Christ,

Leola